

## MANDATORY DISCLOSURE

“The information has been provided by the concerned institution and the onus of authenticity lies with the institution and not on AICTE.”

### COLLEGE DETAILS

<b>NAME OF THE INSTITUTION</b>	<b>ST. MICHAEL POLYTECHNIC COLLEGE</b>
	St. SANTHIAGAPPER NAGAR KALAYARKOIL – 630 551 SIVAGANGAI DIST. Ph: 04575-232009 Fax: 04575-232010 E-mail: smpeco8@gmail.com
<b>NAME &amp; ADDRESS OF THE CHAIRMAN</b>	Ln.Dr. M. STALIN AROCKIARAJ MAHALAKSHMI NAGAR 3 <sup>RD</sup> STREET K. PUDUR, MADURAI. Ph: 9842143968 E-mail – mstalinarockiaraj@gmail.com
<b>NAME OF THE AFFILIATING UNIVERSITY</b>	: Directorate of Technical Education, Chennai-60025
<b>GOVERNANCE</b>	
<b>Members Of The Board And Their Brief Background</b>	
<b>CHAIRMAN</b>	ST. MICHAEL POLYTECHNIC COLLEGE

<b>Members of the Academic Advisory Body</b>	
Mrs. M. Fatima Mary	<b>Secretary</b>
Dr. Stalin Arockiaraj M.	<b>Chairman</b>
Dr. Bridget Nirmala J.	<b>Member</b>
Prof.N.MAHENDRAN	<b>Member</b>

**I.Organizational Chart and Processes**

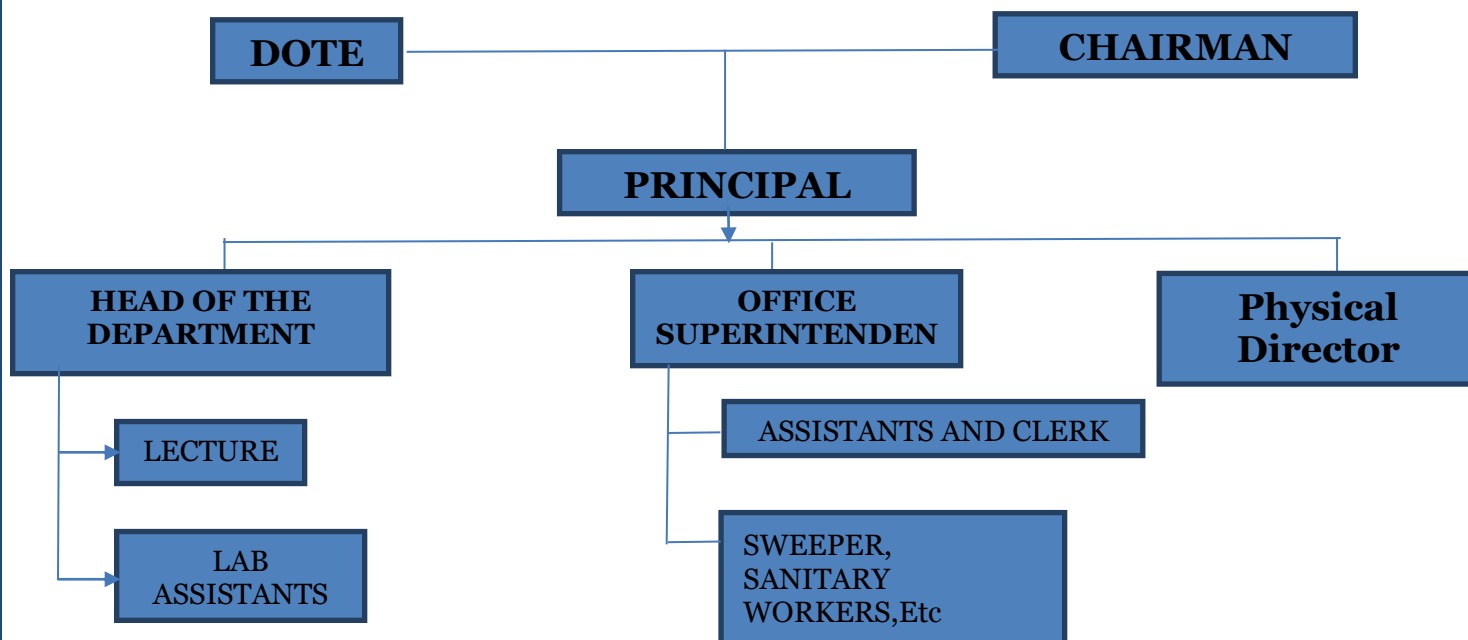

## **II. Nature and Extent of involvement of faculty and students in academic affairs/ improvements**

- Special Seminars on special topics given by the Faculty members regularly
- Students give class seminars on chosen topics
- Inter College Technical Seminar / Symposium are organized by students every semester. Guest Lecturers are arranged from different personalities.

## **III. Mechanism / Norms & Procedure for democratic / good Governance**

- Inter & Intra departmental meetings are held every month under the Supervision of Principal and HOD's.
- Concept of Quality circle is implemented with Faculty members.

## **IV. Student Feedback on Institutional Governance / faculty performance**

Each student can air his views, comments, complaints, grievances and suggestion through Feed Back form with complete anonymity every three months during the semester period of six months. Format of the Feed Back form given below.

<b>Attendance (0 to 6)</b>	<b>Knowledge (0 to 6)</b>	<b>Spoken English (0 to 6)</b>	<b>Interaction (0 to 6)</b>	<b>Expertise (0 to 6)</b>

## **V. Grievance & Redressal mechanism for Faculty, staff and students**

- a. Principal meets every Six months directly the Faculty & Staff members for any complaints and remedial actions to be taken. Take note of the suggestion for improving Redressal mechanism.
- b. A committee called complaints – cum – Redressal committee” is formed under the Senior Professor to hear the grievances and take necessary remedial action. The committee meets every six months.
- c. A committee called “Discipline & Welfare Committee” is formed under the Senior Professors to monitor the overall discipline among Staff & Students and to take care of Welfare of the Staff & Students. This Committee meets every month.

## **VI. PROGRAMMES**

We are having Five Diploma programmes in

- ❖ CIVIL ENGINEERING
- ❖ COMPUTER SCIENCE & ENGINEERING
- ❖ ELECTRICAL AND ELECTRONICS ENGINEERING
- ❖ ELECTRONICS AND COMMUNICATIONS ENGINEERING
- ❖ MECHANICAL ENGINEERING

## **VII. FACULTY**

Faculty student ratio as per AICTE norms

## **VIII. ADMISSION**

Admission as per approved seats by AICTE and affiliation of DOTE, Chennai.

## **IX. CRITERIA AND WEIGHTAGES FOR ADMISSION**

- a. PASS in SSLC
- b. PASS in +2 Examination ( Direct 2<sup>nd</sup> Year)

# **STAFF PROFILE**

## **Department of Basic Engineering**

<b>S.NO</b>	<b>STAFF NAME</b>	<b>DESIGNATION</b>
<b>1</b>	<b>Mrs.DHANABAKKIAM</b>	<b>LECTURER</b>
<b>2</b>	<b>Ms.SUMATHY</b>	<b>LECTURER</b>
<b>3</b>	<b>Ms.JAYAPOORANI</b>	<b>LECTURER</b>
<b>4</b>	<b>Ms.MADHUMATHI</b>	<b>LECTURER</b>
<b>5</b>	<b>Mr.MURUGESAN</b>	<b>LECTURER</b>
<b>6</b>	<b>MissRAMYA DEVI</b>	<b>LECTURER</b>
<b>7</b>	<b>Mrs.SAVARI PACKIA MARY</b>	<b>LECTURER</b>
<b>8</b>	<b>Mr.VIGNESH MUTHAIYA</b>	<b>LECTURER</b>
<b>9</b>	<b>Mr.ARUN JAWAHAR</b>	<b>LECTURER</b>
<b>10</b>	<b>Mr.GUNA SEKARAN</b>	<b>LECTURER</b>
<b>11</b>	<b>Ms.PANDI SELVI</b>	<b>LECTURER</b>
<b>12</b>	<b>Mr.GUNASEKARAN</b>	<b>LECTURER</b>
<b>13</b>	<b>Mr.KARUNAKARAN</b>	<b>LECTURER</b>
<b>14</b>	<b>Mrs.JESINTHA</b>	<b>LECTURER</b>

# **STAFF PROFILE**

## **Department of Civil Engineering**

<b>S.NO</b>	<b>STAFF NAME</b>	<b>DESIGNATION</b>
<b>1</b>	<b>Ms.KANI MOZHI</b>	<b>LECTURER</b>
<b>2</b>	<b>Ms.KAVIYA</b>	<b>LECTURER</b>
<b>3</b>	<b>Mr.PARTHASARATHI</b>	<b>LECTURER</b>
<b>4</b>	<b>Mr.HARI VIGNESH</b>	<b>LECTURER</b>
<b>5</b>	<b>Mrs.NOYALA NOBIL MARY</b>	<b>LECTURER</b>

# **STAFF PROFILE**

## **Department of Computer Science Engineering**

<b>S.NO</b>	<b>STAFF NAME</b>	<b>DESIGNATION</b>
<b>1</b>	<b>Mr.VIGNESHWARAN</b>	<b>LECTURER</b>
<b>2</b>	<b>Mrs.TAMILSELVI</b>	<b>LECTURER</b>
<b>3</b>	<b>Ms.ATHULYA</b>	<b>LECTURER</b>
<b>4</b>	<b>Ms.PRAVEENA</b>	<b>LECTURER</b>

# **STAFF PROFILE**

## **Department of Electronics and Communication Engineering**

<b>S.NO</b>	<b>STAFF NAME</b>	<b>DESIGNATION</b>
<b>1</b>	<b>Ms.NIROJA</b>	<b>LECTURER</b>
<b>2</b>	<b>Mr.GEORGE</b>	<b>LECTURER</b>
<b>3</b>	<b>Mrs.SENBAGAM</b>	<b>LECTURER</b>
<b>4</b>	<b>Ms.SAHAYA NANCY</b>	<b>LECTURER</b>



# **STAFF PROFILE**

## **Department of Electrical and Electronics Engineering**

<b>S.NO</b>	<b>STAFF NAME</b>	<b>DESIGNATION</b>
<b>1</b>	<b>Mr.BERKMANS</b>	<b>LECTURER</b>
<b>2</b>	<b>Mrs. RAJALAKSHMI</b>	<b>LECTURER</b>
<b>3</b>	<b>Ms.LIBIYA</b>	<b>LECTURER</b>
<b>4</b>	<b>Mr.SETHURAMAN</b>	<b>LECTURER</b>

# **STAFF PROFILE**

## **Department of Mechanical Engineering**

<b>S.NO</b>	<b>STAFF NAME</b>	<b>DESIGNATION</b>
<b>1</b>	<b>Mr.VIJAYA KUMAR</b>	<b>LECTURER</b>
<b>2</b>	<b>Mr.VIJAYA KUMAR</b>	<b>LECTURER</b>
<b>3</b>	<b>Mr.SHANMUGURAJAN</b>	<b>LECTURER</b>
<b>4</b>	<b>Mr.UDHAYAKUMAR</b>	<b>LECTURER</b>
<b>5</b>	<b>Mr.RAJESH</b>	<b>LECTURER</b>
<b>6</b>	<b>Mr.DINESHWARAN</b>	<b>LECTURER</b>
<b>7</b>	<b>Mr.MUTHUPANDI</b>	<b>LECTURER</b>
<b>8</b>	<b>Mr.RAJA KUMARAN D</b>	<b>LECTURER</b>
<b>9</b>	<b>Mr.MANIMARAN</b>	<b>LECTURER</b>